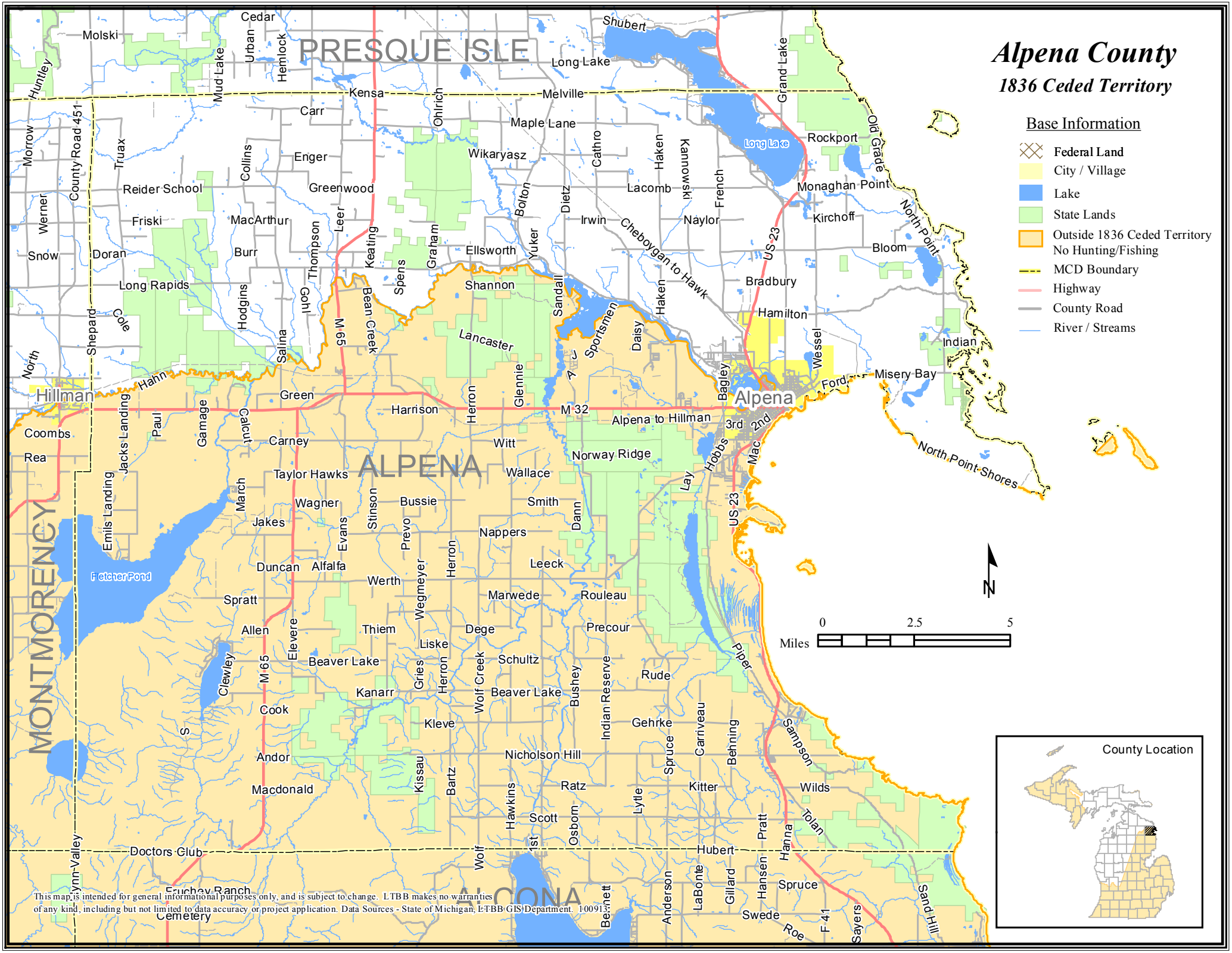
Alpena County
1836 Ceded Territory
Base Information
Federal Land
City / Village
Lake
State Lands
Outside 1836 Ceded Territory
No Hunting/Fishing
MCD Boundary
Highway
County Road
River / Streams
PRESQUE ISLE
ALPENA
MONTMORENCY
ALCONA
Hillman
Alpena
Long Lake
Fletcher Pond
Cedar
Molski
Urban
Hemlock
Mud Lake
Huntley
Kensa
Melville
Shubert
Long Lake
Grand Lake
Carr
Ohlrich
Maple Lane
Morrow
County Road 451
Truax
Collins
Enger
Wikaryasz
Cathro
Haken
Kannowski
Rockport
Old Grade
Reider School
Greenwood
Bolton
Dietz
Lacomb
French
Monaghan Point
Werner
Friski
MacArthur
Leer
Irwin
Cheboygan to Hawk
Naylor
Kirchoff
North Point
Snow
Doran
Burr
Thompson
Keating
Graham
Ellsworth
Yuker
US 23
Bloom
Long Rapids
Spens
Shannon
Sandall
Bradbury
Hodgins
Gohl
Bean Creek
M 65
Sportsmen
Haken
Hamilton
Cole
Shepard
Salina
Lancaster
Daisy
Wessel
Indian
North
Hahn
Glennie
Bagley
Misery Bay
Ford
Green
Harrison
Herron
M 32
Alpena to Hillman
3rd
2nd
Coombs
Jacks Landing
Paul
Gamage
Calcut
Carney
Witt
Norway Ridge
Hobbs
Mac
North Point Shores
Rea
Taylor Hawks
Wallace
Lay
Emils Landing
March
Wagner
Stinson
Bussie
Smith
Jakes
Evans
Prevo
Dann
Nappers
Duncan
Alfalfa
Herron
Leeck
Werth
Wegmeyer
Marwede
Rouleau
Spratt
Allen
Elevere
Thiem
Dege
Precour
Liske
Beaver Lake
Schultz
Piper
Clewley
M 65
Gries
Herron
Wolf Creek
Bushey
Indian Reserve
Rude
Kanarr
Beaver Lake
Cook
Kleve
Gehrke
Carriveau
Behning
Sampson
Andor
Nicholson Hill
Spruce
Macdonald
Kissau
Bartz
Ratz
Kitter
Wilds
Hawkins
Scott
Lytle
Osborn
Pratt
Tolan
Doctors Club
Hubert
Hanna
Wolf
Fruchey Ranch
Cemetery
Bennett
Anderson
LaBonte
Gillard
Hansen
Spruce
Swede
Roe
F 41
Sayers
Sand Hill
County Location
0
2.5
5
Miles
N
This map is intended for general informational purposes only, and is subject to change. LTBB makes no warranties of any kind, including but not limited to data accuracy or project application. Data Sources - State of Michigan, LTBB GIS Department. 100913