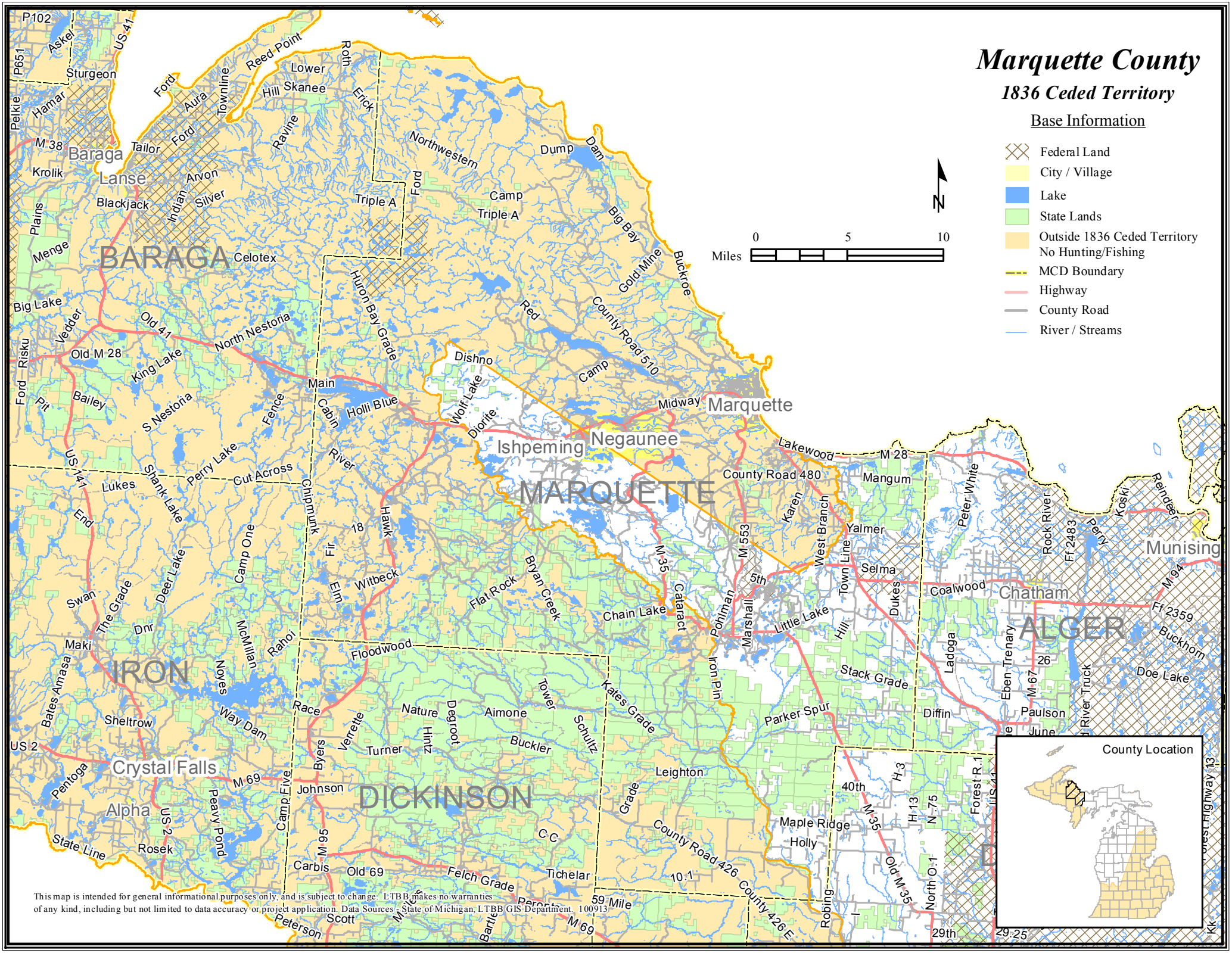
Marquette County
1836 Ceded Territory
Base Information
Federal Land
City / Village
Lake
State Lands
Outside 1836 Ceded Territory
No Hunting/Fishing
MCD Boundary
Highway
County Road
River / Streams
Miles
0
5
10
N
BARAGA
MARQUETTE
IRON
DICKINSON
ALGER
Baraga
Lanse
Marquette
Ishpeming
Negaunee
Munising
Chatham
Crystal Falls
Alpha
County Location
This map is intended for general informational purposes only, and is subject to change. LTBB makes no warranties of any kind, including but not limited to data accuracy or project application. Data Sources - State of Michigan, LTBB GIS Department. 100913