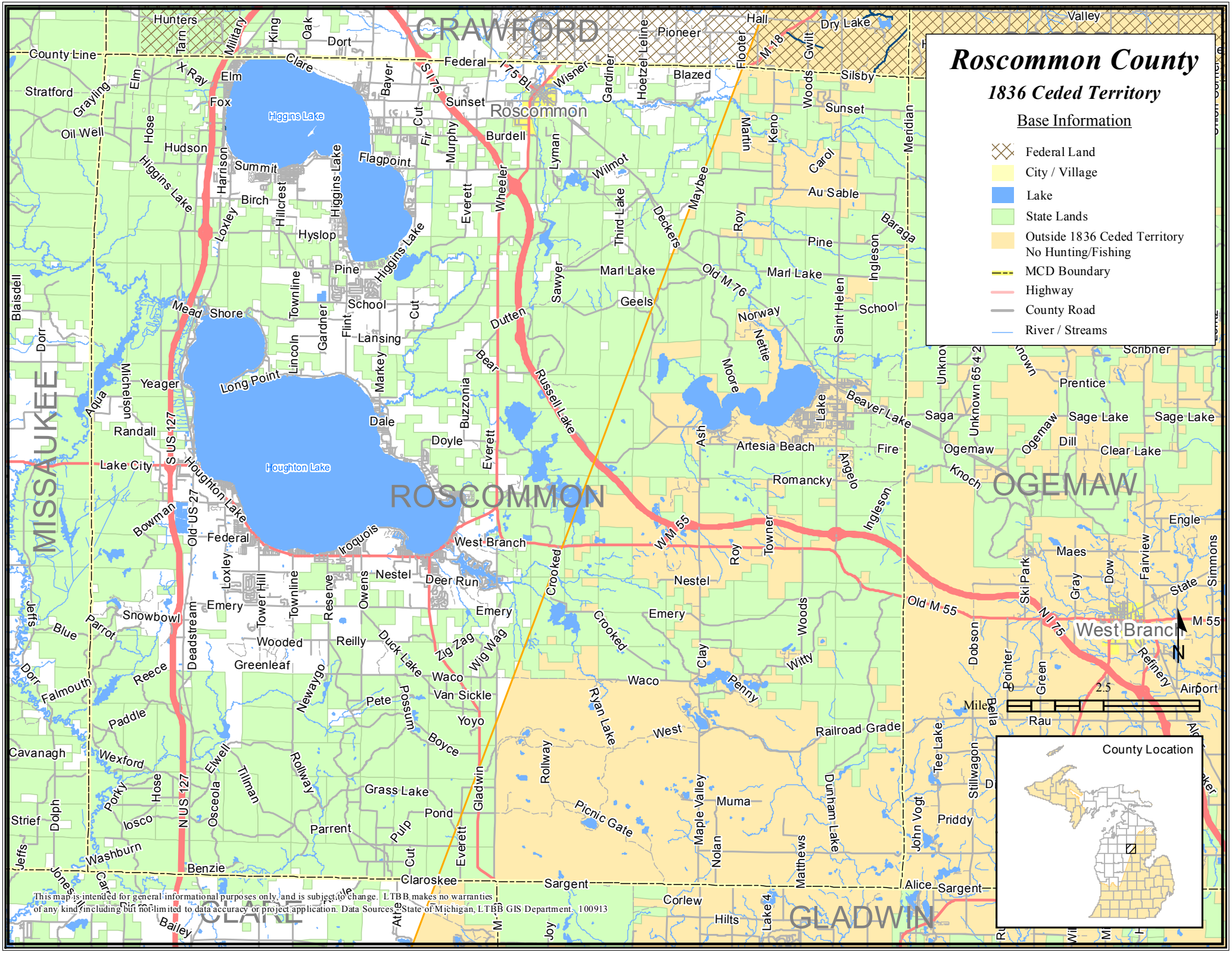
Roscommon County
1836 Ceded Territory
Base Information
Federal Land
City / Village
Lake
State Lands
Outside 1836 Ceded Territory
No Hunting/Fishing
MCD Boundary
Highway
County Road
River / Streams
CRAWFORD
ROSCOMMON
OGEMAW
MISSAUKEE
CLARE
GLADWIN
Roscommon
West Branch
Higgins Lake
Houghton Lake
County Location
0
2.5
5
Miles
N
This map is intended for general informational purposes only, and is subject to change. LTBB makes no warranties of any kind, including but not limited to data accuracy or project application. Data Sources: State of Michigan, LTBB GIS Department. 100913