Round Lake
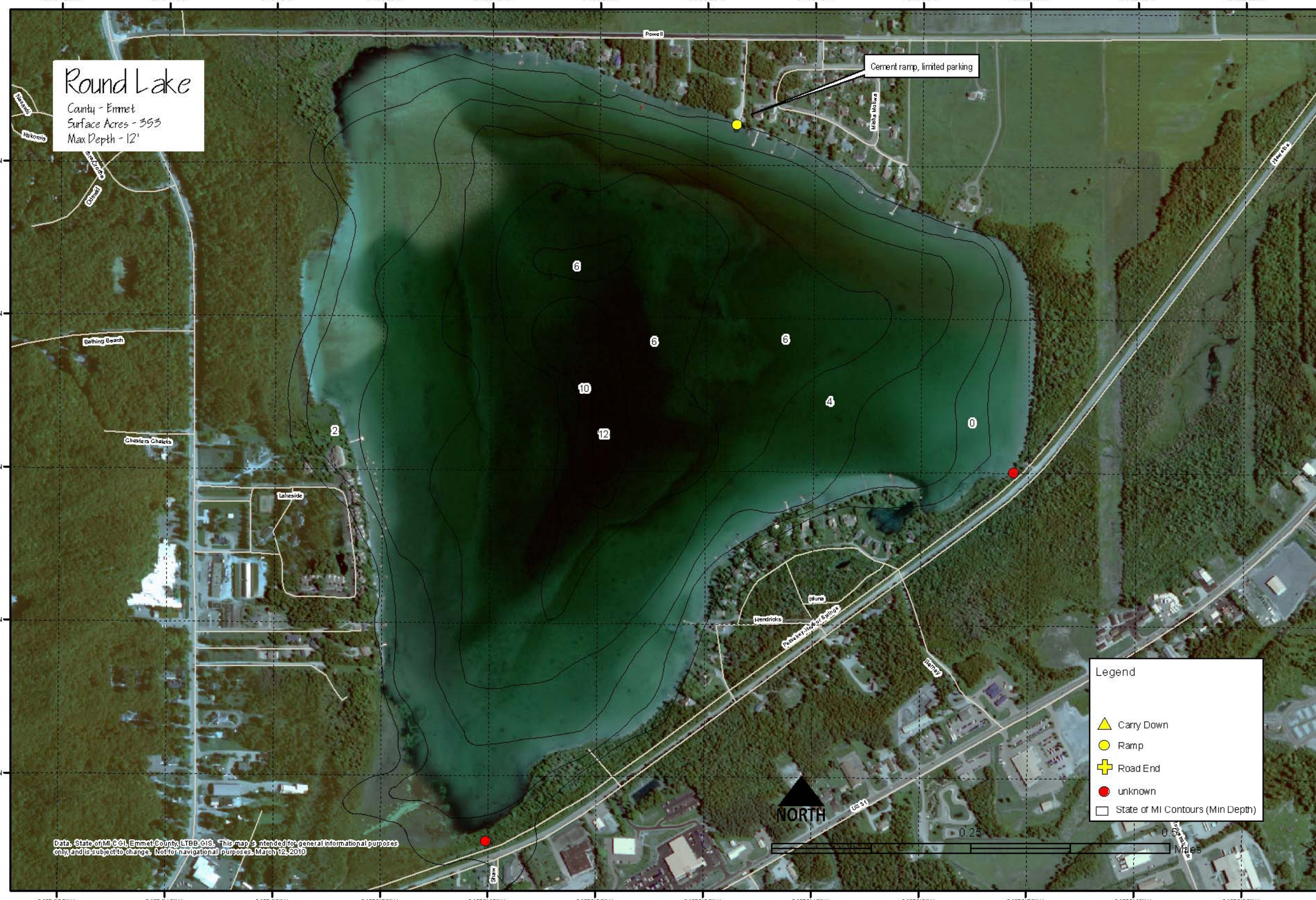
County - Emmet
Surface Acres - 353
Max Depth - 12'