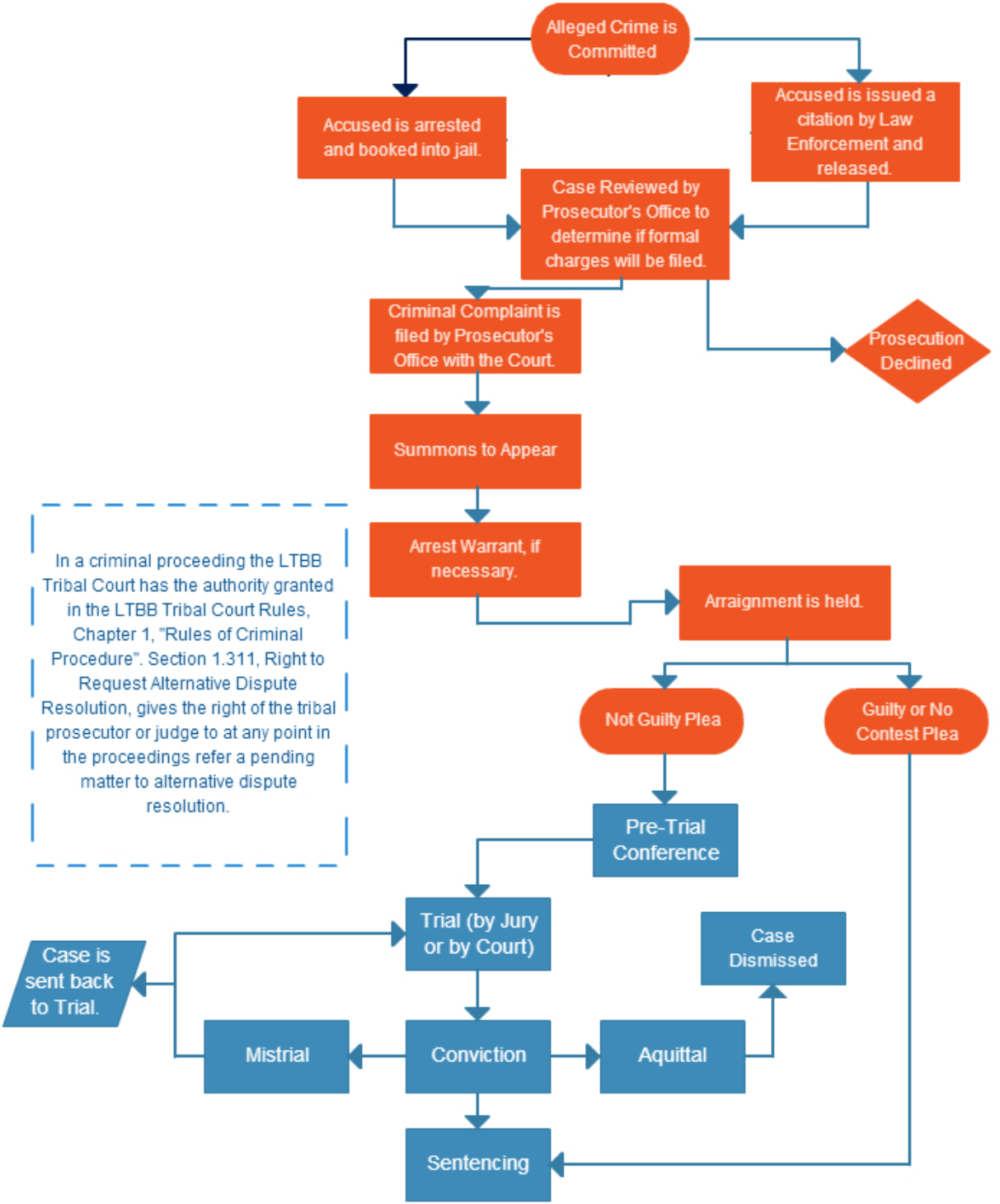
Alleged Crime is Committed
Accused is arrested and booked into jail.
Accused is issued a citation by Law Enforcement and released.
Case Reviewed by Prosecutor's Office to determine if formal charges will be filed.
Criminal Complaint is filed by Prosecutor's Office with the Court.
Prosecution Declined
Summons to Appear
Arrest Warrant, if necessary.
In a criminal proceeding the LTBB Tribal Court has the authority granted in the LTBB Tribal Court Rules, Chapter 1, "Rules of Criminal Procedure". Section 1.311, Right to Request Alternative Dispute Resolution, gives the right of the tribal prosecutor or judge to at any point in the proceedings refer a pending matter to alternative dispute resolution.
Arraignment is held.
Not Guilty Plea
Guilty or No Contest Plea
Pre-Trial Conference
Trial (by Jury or by Court)
Case Dismissed
Case is sent back to Trial.
Mistrial
Conviction
Aquittal
Sentencing