MKWA GIIZIS • BEAR MOON

February

Kidwinan (Words)

Mkwa	Zoongideh	Semaa
Kookajiish	Giikanaamode	Mshkodewaashk
Aagwaateshin	Zkiza	Giizhik
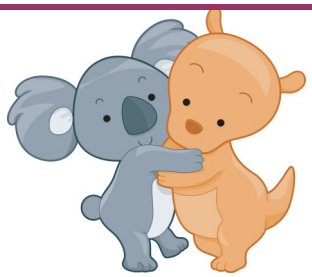 Aapto jiinshin.	Aate'ge	Wiingash

First Row: Bear, Courageous/Strong Hearted , Tobacco
Second Row : Groundhog, (Air) be smoky, Sage
Third Row: Shadow, One's house is on fire, Cedar
Fourth Row: Hug me, Put out a fire, Sweetgrass

Maajiibiige	Wiibid	Aapiji gdozaagin.
Jiimaa	Zhoomiingweni	Gdozaagigo.
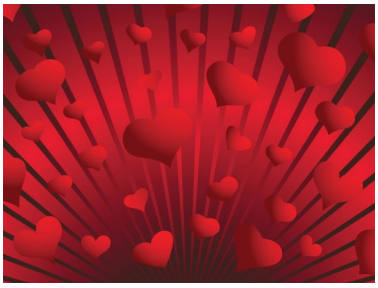 Zaagidwin Giizhigat	Gziiaabdechigan	Gzaagigoom.
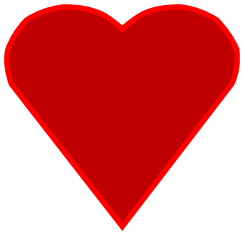 Ode-jiiyaa	Gizii'aabidewa.	Gzaagin.
Mskwa biiskonyen.	Wiibidaakenini	Gzaaginim.

First Row: to write a letter, tooth, I love you so much. **Second Row :** to kiss someone, smile, We love you.
Third Row: Heart-shaped, Valentine's (Love) Day, toothbrush. **Fourth Row:** .She is brushing her teeth , I love you.
Fifth Row: (you) wear red, Dentist, I love yous.